

BOCA DE LOBO - TIPO II - Ø600mm

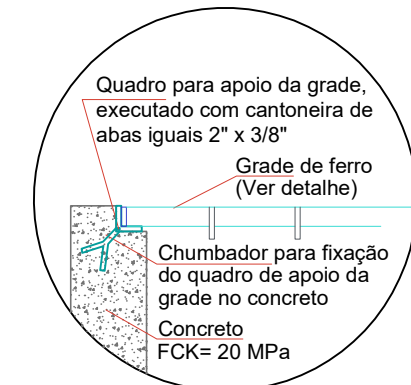

CAIXA CEGA - TIPO II - Ø600mm/Ø800mm

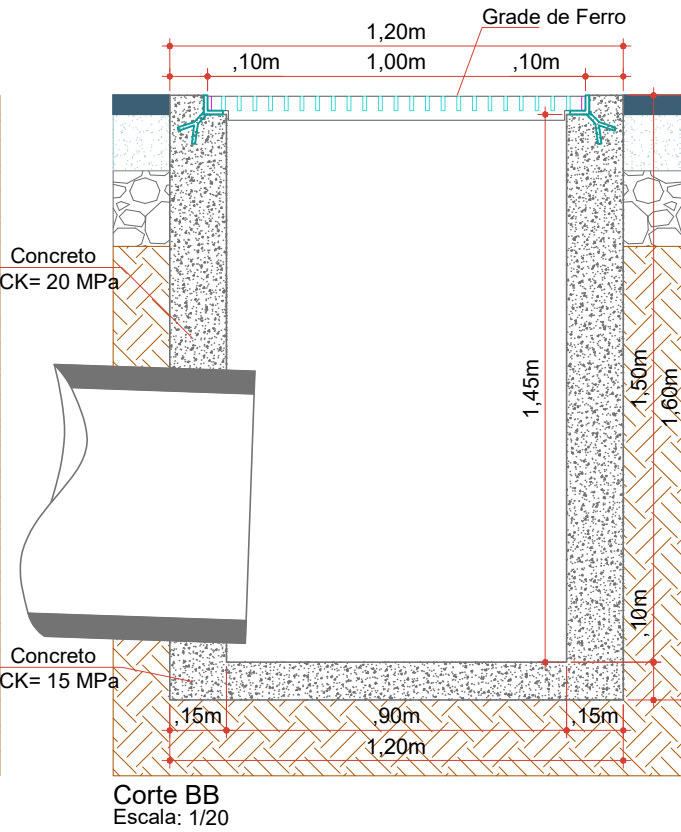
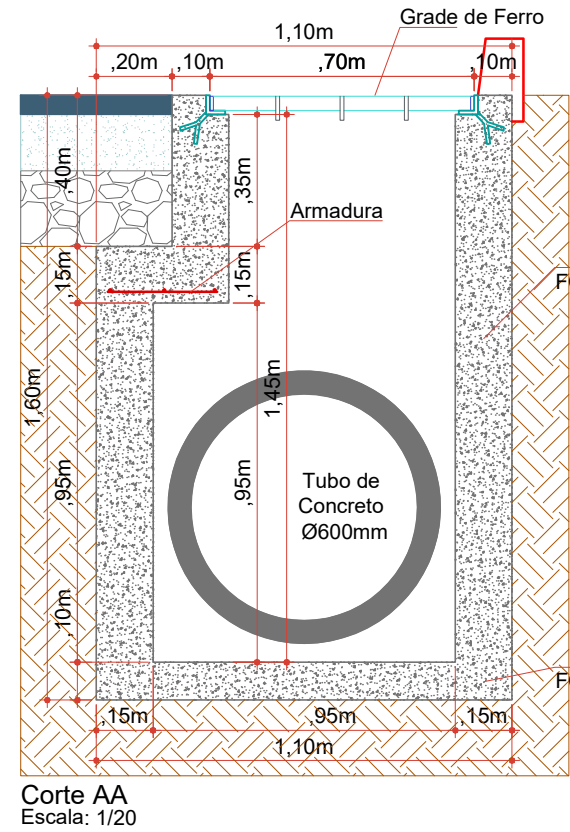
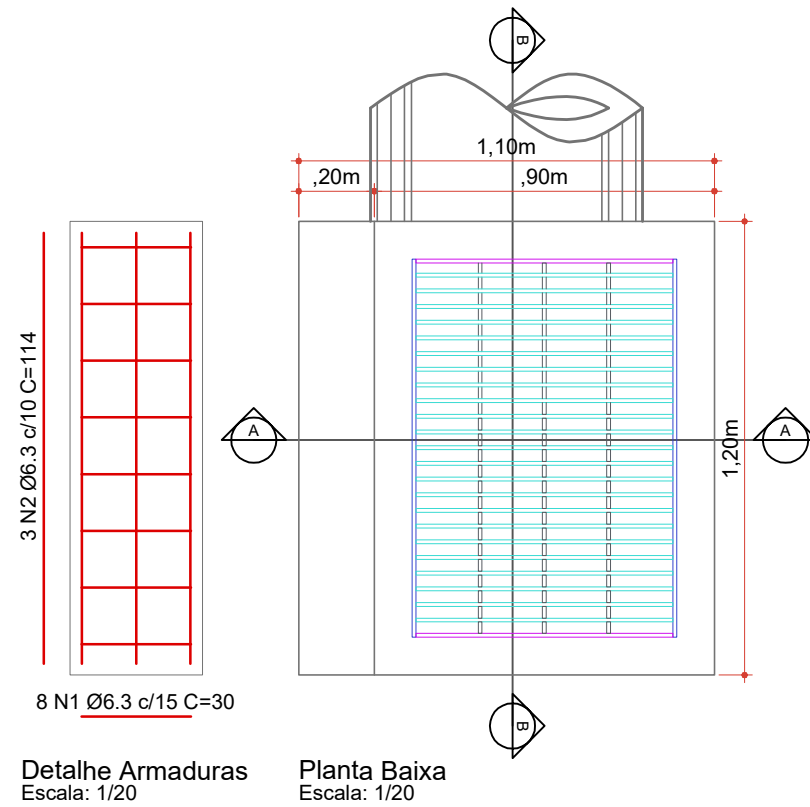
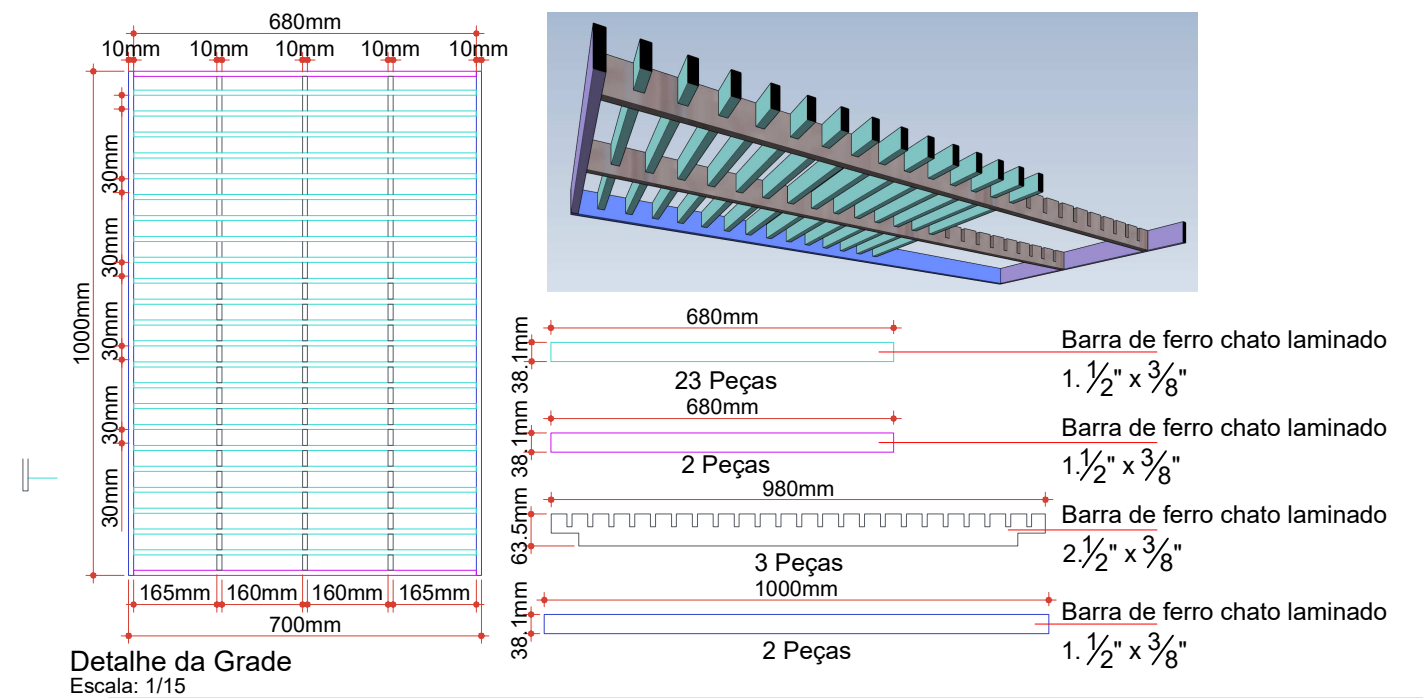
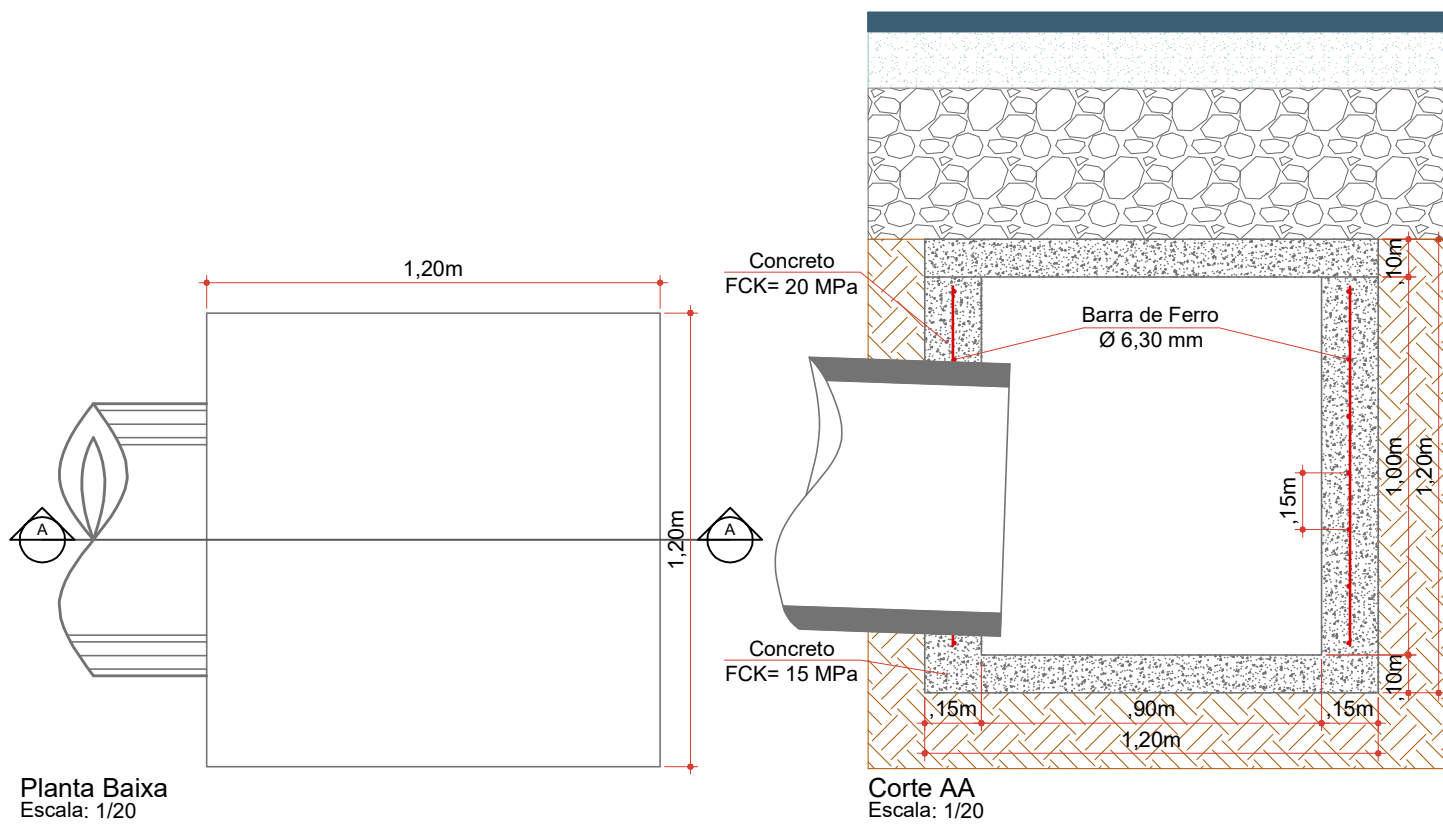

Projeto: Pavimentação em asfalto C.B.U.Q. da Rua Coronel Honorato Vieira - Erval Velho/SC

Responsável Técnico:
Ana Júlia U. de Carvalho - Eng. Civil - CREA-SC 105.295-8
Andre Brito Dotti - Eng. Civil - CREA-SC 162.237-5
Denir Narcizo Zulian - Eng. Civil - CREA-SC 50.805-8
Fábio Zilio Caron - Eng. Civil - CREA-SC 140.642-7
Felipe L. Parisoto - Eng. Agrônomo - CREA-SC 183.059-9
Lucas F. Balestrin - Eng. Agrônomo - CREA-SC 156.743-7
Max Mooshammer - Eng. Civil - CREA-SC 139.164-0
Suellen Karine Cervelin - Eng. Civil - CREA-SC 166.933-0

Geométrico Drenagem

GEO. DRE. 04/06

Assinatura Prefeito(a) Municipal Assinatura Responsável Técnico
Desenho: Felipe Lorenci Parisoto Data: novembro de 2022 Revisão: -- Escala: Indicada (s) Trecho: 0+0,000 - 16+16,806